

FARRIS, HANSEN & ASSOC. INC.

7 RIDGWAY COURT- P.O. BOX 437
ELKHORN, WISCONSIN 53121
PHONE (262) 723-2098
FAX (262) 723-5886

PLAT OF SURVEY

A PART OF LOT 3, BLOCK 2 OF SANS SOUCI, A SUBDIVISION
LOCATED IN PART OF THE SE 1/4 OF SECTION 22,
TOWN 2 NORTH, RANGE 16 EAST, WALWORTH COUNTY, WISCONSIN

LEGEND

- △ = SET NAIL IN PAVEMENT
- = SET IRON REBAR STAKE
- = FOUND IRON PIPE STAKE
- {xxx} = RECORDED AS

- WORK ORDERED BY -
RUTH WILKINSON
3169 WEST DRIVE
WALWORTH, WI 53184

⊕ SHARED WELL
SEE DOC. 248828

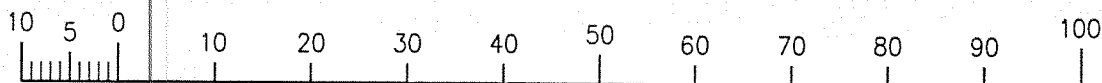
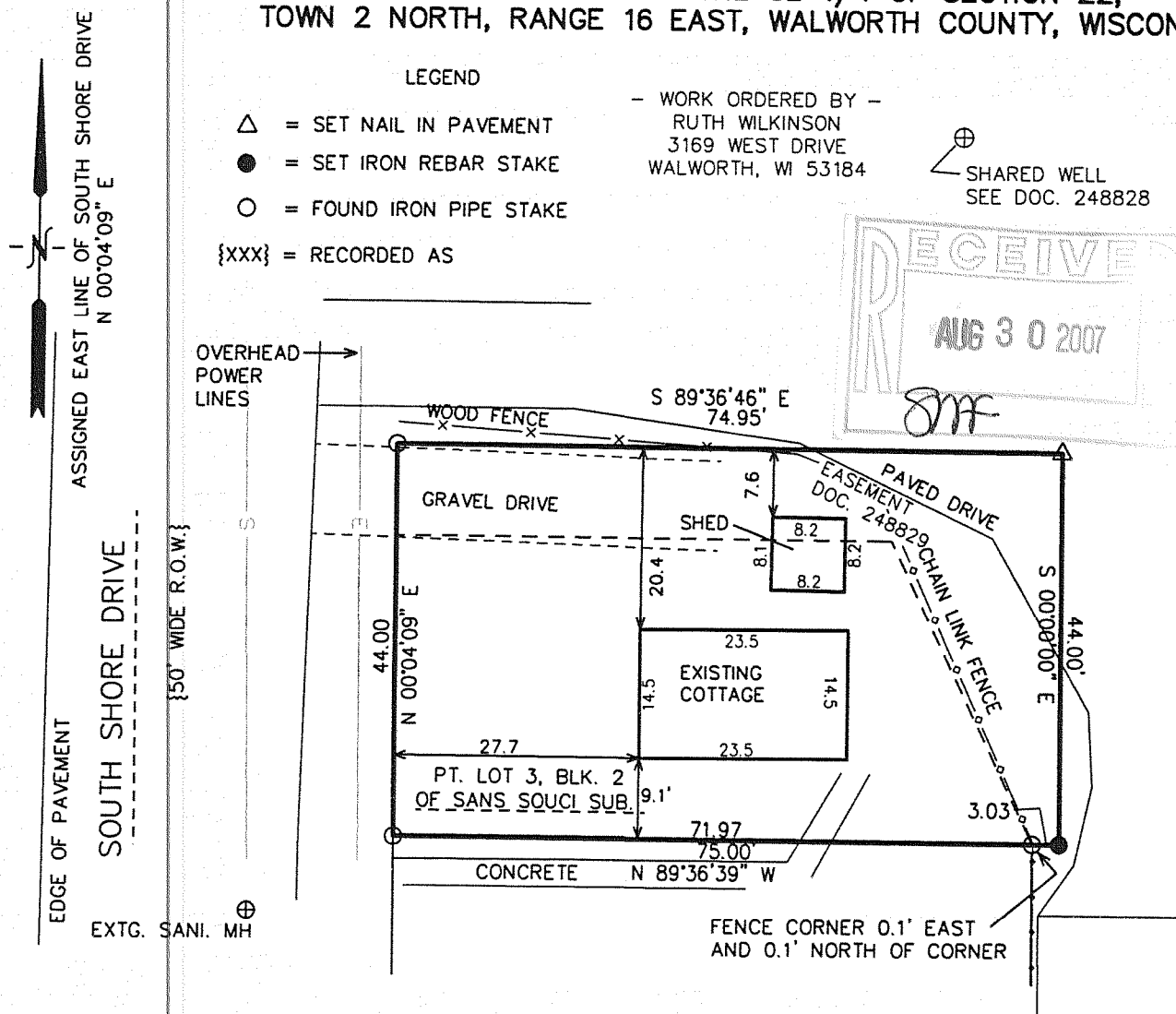

NOTE: COPIES OF THIS MAP TO WHICH THE FOLLOWING CERTIFICATE WILL APPLY SHOW SURVEYOR'S ORIGINAL SEAL AND SIGNATURE IN RED INK. COPIES BY ANY OTHER MEANS MAY HAVE ALTERATIONS WHICH DO NOT REPRESENT THE SURVEYOR'S WORK PRODUCT.

I HEREBY CERTIFY THAT THE ABOVE DESCRIBED PROPERTY HAS BEEN SURVEYED UNDER MY DIRECTION AND THAT THE ABOVE MAP IS A TRUE REPRESENTATION THEREOF AND SHOWS THE SIZE AND LOCATION OF THE PROPERTY AND ITS EXTERIOR BOUNDARIES. THIS SURVEY IS MADE FOR THE USE OF THE PRESENT OWNERS OF THE PROPERTY, AND ALSO THOSE WHO PURCHASE, MORTGAGE, OR GUARANTEE THE TITLE THERETO WITHIN ONE YEAR FROM THE DATE HEREOF.

DATED: JULY 19, 2007

Peter S. Gordon
PETER S. GORDON R.L.S. 2101

JUL 20 2007
FSA-7

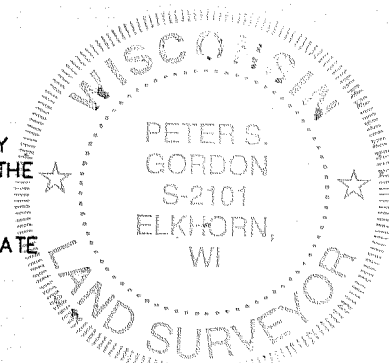

PROJECT: 7375
DATE: 07-19-2007
SHEET 1 OF 1

216-4427